

**2023-24**

**PRODUCT'S  
CATALOG**

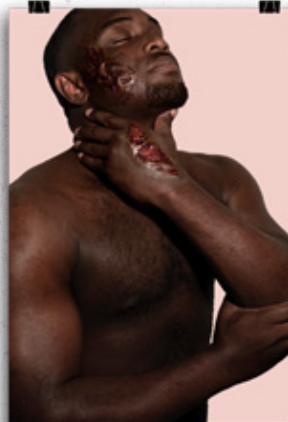

# BABURKA PHOTO CHALLENGE



## SEND US A PICTURE OF YOUR MAKEUP

We will post it in our website with your credits and every 6 months

The best will win a **€100,00** coupon to spend on our products

win  
**€100,00**  
coupon





### **BABURKA PRODUCTION**

Is an independent movie production company founded by young professionals of the industry with a common goal: to promote the idea that it's possible to reach high levels of quality simply by starting from new powerful ideas and a strong passion. Baburka's artists and technicians are able to work in every field of the Movie Industry, from the pre- to the post-production.



### **BABURKA FACTORY FX**

is Baburka Production's section which provides services of:

- **SFX:** prosthetic make up, creature design, anatomic reproduction, gore effects, puppets, animatronics
- **BODY PAINTING**
- **MAKE-UP AND HAIR STYLING**
- **COSTUME DESIGN:** costume design, cosplay, set and scenic design, with specialized technical support (from fabrication to painting), and props.

The Factory Members works in the movie industry, theater and fashion. They provide also consultation and organize didactic workshops at their studios.



### **BABURKA CINEMA CRAFTS**

Is the new line of handmade products realized by Baburka. Standard prosthetics, standard moulds, props and much more, all designed by professionals.



# HOW TO APPLY

## A SILICONE STANDARD PROSTHETIC TUTORIAL

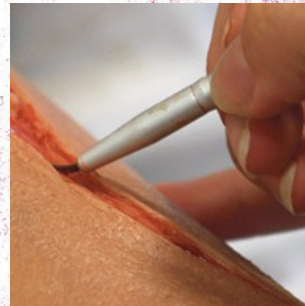





**5 flesh tones**  
on demand



**45 designs**  
from realistic  
to fantasy



**in platinum  
silicone gel**  
with cap plastic edges  
**in gelatine**  
on demand



**upcoming brand  
new designs**  
to satisfy every need

## STANDARD PROSTHETICS

1. PALE



2. LIGHT



3. HONEY



4. MEDIUM



5. DARK



**All  
handmade**









**TUTORIAL**  
Baburka Cinema Crafts  
Standard Prosthetic  
Application Tutorial

# GENERIC WOUNDS



All  
handmade



# GENERIC WOUNDS

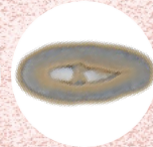
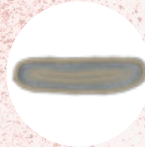
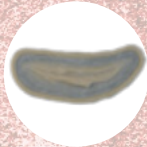

S1: 15x05 cm

*Sculpted by Massimo Barbieri*

## S1. Slashed throat

Platinum silicone gel  
with cap plastic edges

S2: 20x05 cm

*Sculpted by Massimo Barbieri*

## S2. Slashed throat

Platinum silicone gel  
with cap plastic edges

S3: 33x22 cm

*Sculpted by Giulia Giorgi*

## S3. Slashed forehead and left eye

Platinum silicone gel  
with cap plastic edges

S4: 14x07 cm

*Sculpted by Sara Ianigro*

## B1. Exposed bone

Platinum silicone gel  
with cap plastic edges

*N.W. Wash carefully the prosthetic with dish soap and dry it before the application*



## GENERIC WOUNDS



B2: 22x12 cm

*Sculpted by Sara Ianigro*

### **B2. Exposed spine**

Platinum silicone gel  
with cap plastic edges

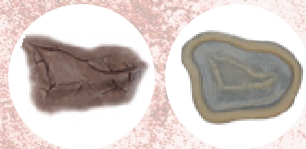

F1: 11x10 cm

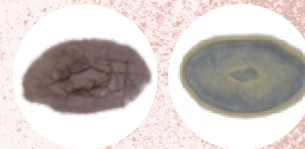

F2: 14x10 cm

*Sculpted by Massimo Barbieri*

### **F1+F2+F3. Broken doll**

Platinum silicone gel  
with cap plastic edges



F3: 10x10 cm

*N.W. Wash carefully the prosthetic with dish soap and  
dry it before the application*



## GENERIC WOUNDS



F4: 13x13 cm

*Sculpted by Giulia Giorgi*

### F4. Pentagram

Platinum silicone gel  
with cap plastic edges



F5: 11x10 cm

*Sculpted by Fosca Giulia Tempera*

### F5. Bite

Platinum silicone gel  
with cap plastic edges



F6: 10x10 cm

### F6. Bite

Platinum silicone gel  
with cap plastic edges

*N.W. Wash carefully the prosthetic with dish soap and dry it before the application*



## GENERIC WOUNDS



F7: 12x10 cm

### F7. Bite

Platinum silicone gel  
with cap plastic edges



T1: 4,5x4,5 cm

*Sculpted by Sara Ianigro*

### T1. Punched eye

Platinum silicone gel  
with cap plastic edges



T2: 19,5x11,5 cm

*Sculpted by Giulia Giorgi*

### T2. Whip scar

Platinum silicone gel  
with cap plastic edges

*N.W. Wash carefully the prosthetic with dish soap and  
dry it before the application*



## GENERIC WOUNDS

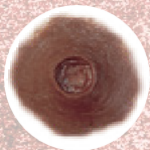

G1: 06x06 cm

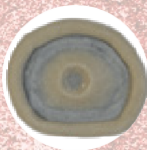

G2: 06x06 cm

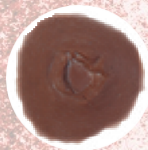

G3: 07x08 cm

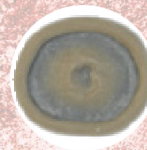
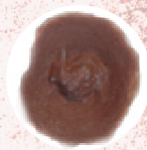
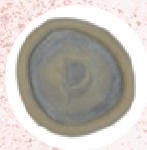

### G1+G2+G3. Gunshot wounds

Platinum silicone gel  
with cap plastic edges

*N.W. Wash carefully the prosthetic with dish soap and dry it before the application*



### PAINTING

Making a first light layer with red color helps to bring the prosthetic "to life", because it emulates the color of the blood under the skin.

ATTENTION: less is more don't exceed with the painting. Translucency is what makes silicone and gelatine similar to the real skin.



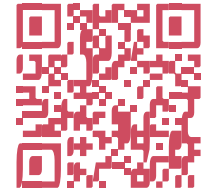
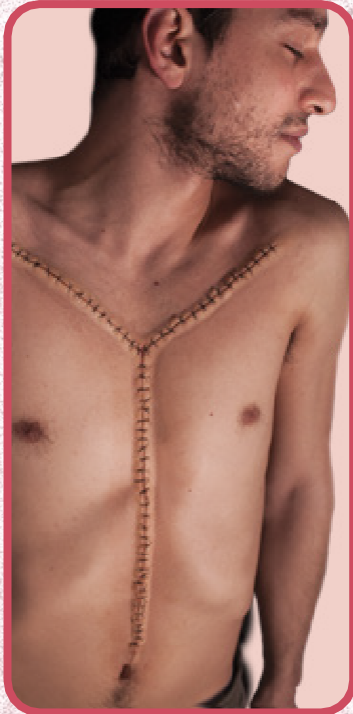

**TUTORIAL**  
Baburka Cinema Crafts  
Standard Prosthetic  
Application Tutorial

## CUT-SCRATCHES-SUTURES



All  
handmade



# CUT-SCRATCHES-SUTURES

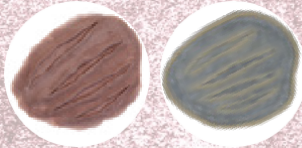

C1: 15x17 cm

*Sculpted by Massimo Barbieri*

## C1. Werewolf scratch

Platinum silicone gel  
with cap plastic edges

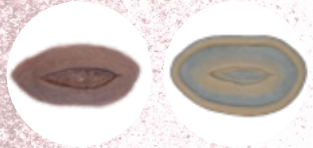

C2: 06x10 cm

*Sculpted by Sara Ianigro*

## C2-C17. Stab wounds

Platinum silicone gel  
with cap plastic edges

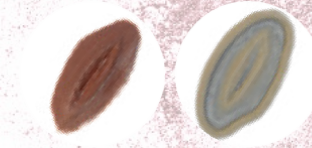

C17: 07x10 cm

*Sculpted by Giulia Giorgi*



C3: 10x14 cm

*Sculpted by Massimo Barbieri*

## C3. Scratch

Platinum silicone gel  
with cap plastic edges

*N.W. Wash carefully the prosthetic with dish soap and dry it before the application*



## CUT-SCRATCHES-SUTURES

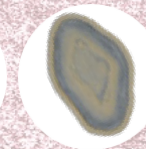
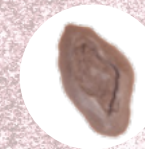
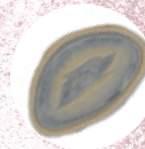
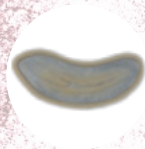

C4: 12x07 cm

C16: 15x06 cm

C5: 15x08 cm

C10: 15x08 cm

*Sculpted by Fosca Giulia Tempera*

*Sculpted by Luigi D'Andrea*

*Sculpted by Massimo Barbieri*

### C4-C16. Cuts

Platinum silicone gel  
with cap plastic edges

### C5-C10. Scratches

Platinum silicone gel  
with cap plastic edges

*N.W. Wash carefully the prosthetic with dish soap and  
dry it before the application*



## CUT-SCRATCHES-SUTURES

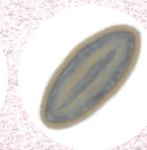
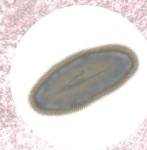
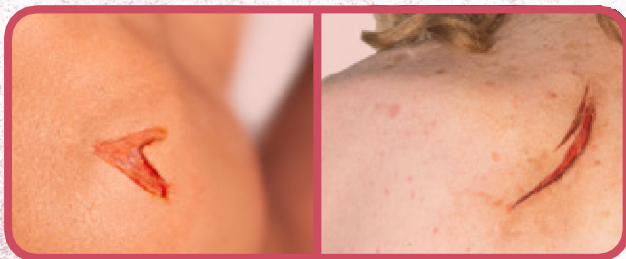

C6: 07x07 cm

*Sculpted by Fosca Giulia Tempera*

C14: 13x06 cm

*Sculpted by Fosca Giulia Tempera*

C7: 14x06 cm

C15: 13x05 cm

*Sculpted by Massimo Barbieri*

### **C6-C14. Cuts**

Platinum silicone gel  
with cap plastic edges

### **C7-C15. Cuts**

Platinum silicone gel  
with cap plastic edges

*N.W. Wash carefully the prosthetic with dish soap and dry it before the application*



## CUT-SCRATCHES-SUTURES

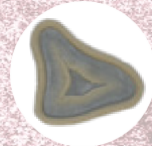

C8: 16x06 cm

*Sculpted by Giulia Giorgi*

### **C8. Scar**

Platinum silicone gel  
with cap plastic edges

C9: 16x07 cm

*Sculpted by Sara Ianigro*

### **C9. Cut**

Platinum silicone gel  
with cap plastic edges

C11: 18x09 cm

*Sculpted by Sara Ianigro*

### **C11-C12. Sutures**

Platinum silicone gel  
with cap plastic edges

C12: 10x09 cm

*N.W. Wash carefully the prosthetic with dish soap and  
dry it before the application*



## CUT-SCRATCHES-SUTURES

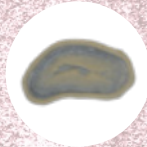

C13: 11x07 cm

*Sculpted by Fosca Giulia Tempera*

Z9: 13x09 cm

*Sculpted by Massimo Barbieri*



C18: 27x04 cm

*Sculpted by Harold Levy*

### **C13-Z9. Cuts**

Platinum silicone gel  
with cap plastic edges

### **C18. Autopsy suture**

Platinum silicone gel  
with cap plastic edges

*N.W. Wash carefully the prosthetic with dish soap and dry it before the application*



### **SPONGES**

To make stipple  
sponges you can  
cut a piece of  
aquarium filter or  
fridge filter





## ZOMBIE-LACERATION-INFECTION



**TUTORIAL**  
Baburka Cinema Crafts  
Standard Prosthetic  
Application Tutorial



**All  
handmade**



# ZOMBIE-LACERATION-INFECTION

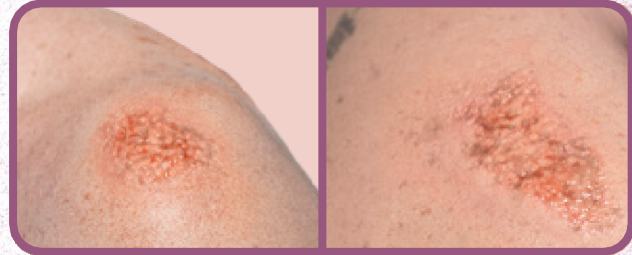

GH1: 12x06 cm

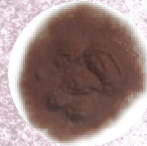

GH2: 09x09 cm

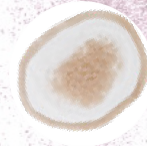

GH3: 06x04 cm

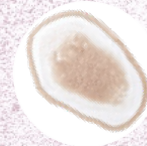

GH5: 13x07 cm

## GH1-GH2. Lacerations

Platinum silicone gel  
with cap plastic edges

## GH3-GH5. Infection

Platinum silicone gel  
with cap plastic edges

*N.W. Wash carefully the prosthetic with dish soap and dry it before the application*



# ZOMBIE-LACERATION-INFECTION

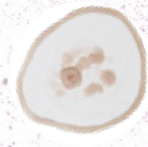

GH10: 16x06 cm

GH13: 09x09 cm

## GH10-GH13. Lacerations

Platinum silicone gel  
with cap plastic edges

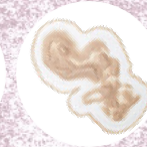

GH18: 22x14 cm

## GH18. Laceration

Platinum silicone gel  
with cap plastic edges

*N.W. Wash carefully the prosthetic with dish soap and  
dry it before the application*



# ZOMBIE-LACERATION-INFECTION

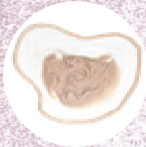

GH20: 16x11 cm

## GH20. Laceration

Platinum silicone gel  
with cap plastic edges

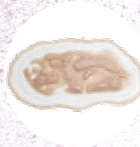

GH23: 22x12 cm

## GH23. Laceration

Platinum silicone gel  
with cap plastic edges

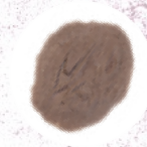

Z1: 10x09 cm

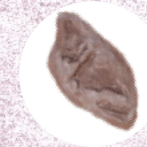
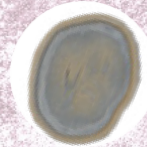

Z5: 16x12 cm

*Sculpted by Massimo Barbieri*

## Z1-Z5. Lacerations

Platinum silicone gel  
with cap plastic edges

*N.W. Wash carefully the prosthetic with dish soap and dry it before the application*



# ZOMBIE-LACERATION-INFECTION



Z2: 15x17 cm

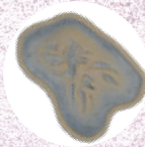

Z3: 10x10 cm



Z6: 13x16 cm

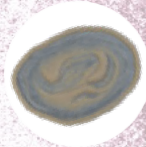

Z7: 08x08 cm

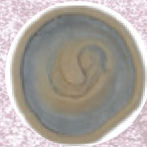
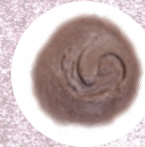

*Sculpted by Sara Ianigro*

*Sculpted by Sara Ianigro*

## **Z2-Z3. Lacerations**

Platinum silicone gel  
with cap plastic edges

## **Z6-Z7. Lacerations**

Platinum silicone gel  
with cap plastic edges

*N.W. Wash carefully the prosthetic with dish soap and  
dry it before the application*



# ZOMBIE-LACERATION-INFECTION

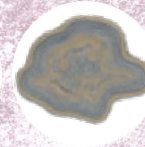
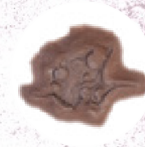
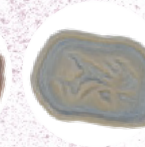

Z4: 11x09 cm

Z10: 13x09 cm

*Sculpted by Massimo Barbieri*

Z8: 16x13 cm

*Sculpted by Massimo Barbieri*

## Z4-Z10. Lacerations

Platinum silicone gel  
with cap plastic edges

## Z8. Infection

Platinum silicone gel  
with cap plastic edges

*N.W. Wash carefully the prosthetic with dish soap and dry it before the application*



## CAP PLASTIC

To encapsulate a silicone prosthetic can be used an alcohol based or an acetone based cap plastic. Our prosthetics are encapsulated in an acetone based one.



# ZOMBIE-LACERATION-INFECTION

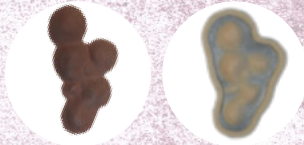

Z11: 12x07 cm

*Sculpted by Giulia Giorgi*

## Z11. Infection

Platinum silicone gel  
with cap plastic edges



Z11: 12x07 cm

## Z12. Forehead and cheekbones

Platinum silicone gel  
with cap plastic edges

*N.W. Wash carefully the prosthetic with dish soap and  
dry it before the application*



# ZOMBIE-LACERATION-INFECTION



## Z13. Cheekbones

Platinum silicone gel  
with cap plastic edges



Z14: 17x22 cm

## Z14. Forehead and cheekbones

Platinum silicone gel  
with cap plastic edges



## GELATINE

To dissolve  
the gelatine  
prosthetics  
edges you  
need to use the  
witch hazel also  
named hamalelis  
virginiana.

*N.W. Wash carefully the prosthetic with dish soap and  
dry it before the application*





**TUTORIAL**  
Baburka Cinema Crafts  
Standard Prosthetic  
Application Tutorial

# NIPPLE COVERS



All  
handmade



# NIPPLE COVERS



N1: 09x09 cm

*Sculpted by Edoardo Ayres Da Motta*

## **N1. Butterfly**

Platinum silicone gel  
with cap plastic edges



N2: 07x08 cm

*Sculpted by Edoardo Ayres Da Motta*

## **N2. Wings 1**

Platinum silicone gel  
with cap plastic edges

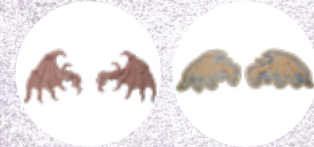

N3: 10x10 cm

*Sculpted by Edoardo Ayres Da Motta*

## **N3. Wings 2**

Platinum silicone gel  
with cap plastic edges

*N.W. Wash carefully the prosthetic with dish soap and dry it before the application*



## NIPPLE COVERS



N4: 15x05 cm

*Sculpted by Edoardo Ayres Da Motta*

### **N4. Flowers 1**

Platinum silicone gel  
with cap plastic edges



N5: 07x11 cm

*Sculpted by Edoardo Ayres Da Motta*

### **N5. Flowers 2**

Platinum silicone gel  
with cap plastic edges

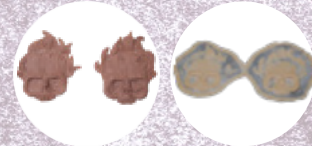

N6: 06x07 cm

*Sculpted by Edoardo Ayres Da Motta*

### **N6. Skull 1**

Platinum silicone gel  
with cap plastic edges

*N.W. Wash carefully the prosthetic with dish soap and  
dry it before the application*



## NIPPLE COVERS

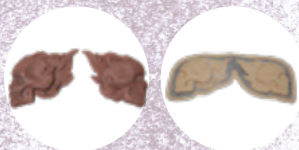

N7: 08x06 cm

*Sculpted by Edoardo Ayres Da Motta*

### **N7. Skull 2**

Platinum silicone gel  
with cap plastic edges

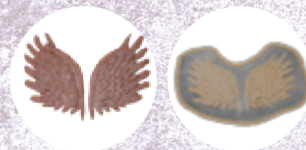
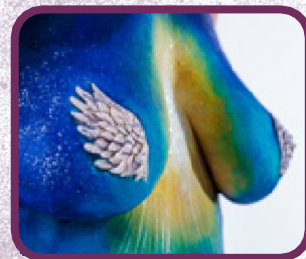

N2: 06x09 cm

*Sculpted by Edoardo Ayres Da Motta*

### **N8. Wings 3**

Platinum silicone gel  
with cap plastic edges

*N.W. Wash carefully the prosthetic with dish soap and dry it before the application*



## STANDARD MOULDS

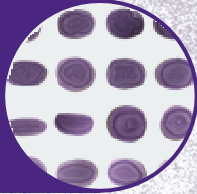

### 26 designs

from realistic  
to fantasy



### in 25 shore silicone

suitable for encapsulated  
silicone, gelatine, bondo  
transfer and latex  
prosthetics.\*



### upcoming brand new design

to satisfy every need



\*if the mould is used to make latex prosthetics, it will no longer be usable for silicone prostheses.



**All  
handmade**



## STANDARD MOULDS

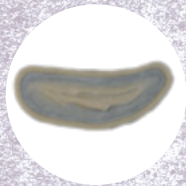

S1: 15x05 cm

### **S1. Slashed throat**

Silicone  
Mould

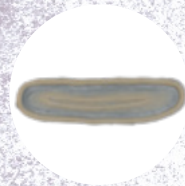
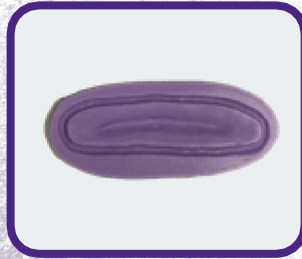

S2: 20x05 cm

### **S2. Slashed throat**

Silicone  
Mould

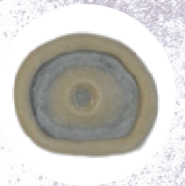

G1: 06x06 cm

### **G1. Gunshot wound**

Silicone  
Mould

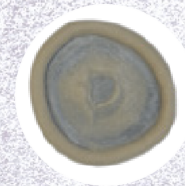

G2: 06x06 cm

### **G2. Gunshot wound**

Silicone  
Mould

*N.W. wash the mould carefully with IPA before use*



## STANDARD MOULDS

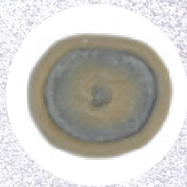

G3: 07x08 cm

### **G3. Gunshot wound**

Silicone  
Mould



F5: 11x10 cm

### **F5. Bite**

Silicone  
Mould

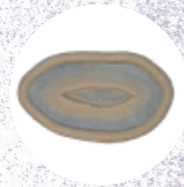

C2: 07x10 cm

### **C2. Stab wound**

Silicone  
Mould

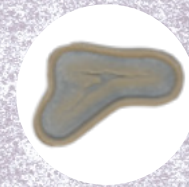

C4: 07x12 cm

### **C4. Cut**

Silicone  
Mould

*N.W. wash the mould carefully with IPA before use*



## STANDARD MOULDS

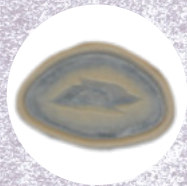

C5: 15x08 cm

### **C5. Scratch**

Silicone  
Mould

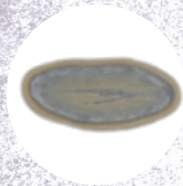

C7: 06x14 cm

### **C7. Cut**

Silicone  
Mould



C8: 06x16 cm

### **C8. Scar**

Silicone  
Mould

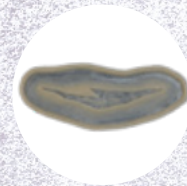

C9: 07x16 cm

### **C9. Cut**

Silicone  
Mould

*N.W. wash the mould carefully with IPA before use*



## STANDARD MOULDS



C10: 08x15 cm

### **C10. Scratch**

Silicone  
Mould



C13: 11x07 cm

### **C13. Cut**

Silicone  
Mould



C14: 13x06 cm

### **C14. Cut**

Silicone  
Mould



C15: 13x05 cm

### **C15. Cut**

Silicone  
Mould

*N.W. wash the mould carefully with IPA before use*



## STANDARD MOULDS



C16: 15x06 cm

### **C16. Cut**

Silicone  
Mould

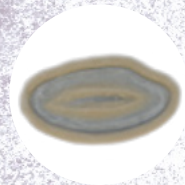

C17: 10x06 cm

### **C17. Stab wound**

Silicone  
Mould



Z1: 10x09 cm

### **Z1. Laceration**

Silicone  
Mould

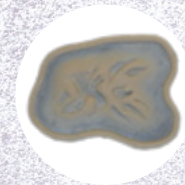

Z2: 15x17 cm

### **Z2. Laceration**

Silicone  
Mould

*N.W. wash the mould carefully with IPA before use*



## STANDARD MOULDS



Z3: 10x10 cm

### Z3. Laceration

Silicone  
Mould



Z5: 16x12 cm

### Z5. Laceration

Silicone  
Mould



Z6: 13x16 cm

### Z6. Laceration

Silicone  
Mould



Z8: 16x12 cm

### Z8. Infection

Silicone  
Mould

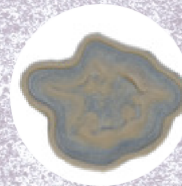
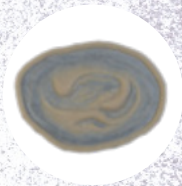
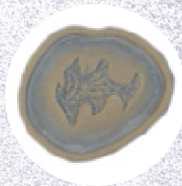

*N.W. wash the mould carefully with IPA before use*



## STANDARD MOULDS

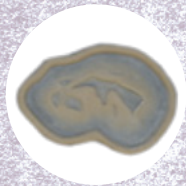

Z9: 13x09 cm

### Z9. Laceration

Silicone  
Mould

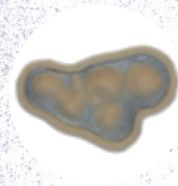

Z11: 12x07 cm

### Z11. Infection

Silicone  
Mould

*N.W. wash the mould carefully with IPA before use*



### SILICONE

Latex is silicone's kryptonite! Platinum silicone is easily subject to corruption. It's very important to keep clean the work place. Latex should never touch silicone before its catalysis.





# PROPS



All  
handmade



# PROPS



P1: 10x07 cm

## **P1. Ferret Skull**

Resin

Replica



P2: 13x08 cm

## **P2. Porcupine Skull**

Resin

Replica



P3: 15x10 cm

## **P3. Badger Skull**

Resin

Replica



## PROPS



P4: 19x10 cm

### **P4. Fox Skull**

Resin  
Replica



P5: 21,5x12 cm

### **P5. Wolf-Dog Skull**

Resin  
Replica

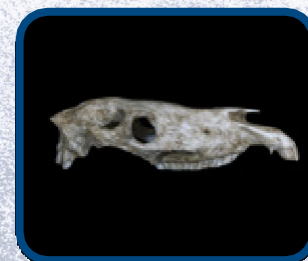

P6: 42,5x13 cm

### **P6. Horse Skull**

Resin  
Replica



# PROPS



P7: 19x26 cm

## P7. Turtle Shell

Resin

Replica



P8: 12x03 cm

## P8. Small Goat Bone

Resin

Replica



P9: 15x03 cm

## P9. Medium Goat Bone

Resin

Replica



## PROPS



P10: 19x04 cm

### **P10. Big Boat Bone**

Resin  
Replica



P11: 15x06 cm

### **P11. Animal Spines**

Resin  
Replica



P12: 25x03 cm

### **P12. Fibula**

Resin  
Replica

Polyurethane  
Foam Replica



# PROPS



P13: 41x07 cm

## **P13. Tibia**

Resin

Replica

Polyurethane

Foam Replica



P14: 47x07 cm

## **P14. Femur**

Resin

Replica

Polyurethane

Foam Replica



P15: 14x16 cm

## **P15. Scapula**

Resin

Replica

Polyurethane

Foam Replica



## PROPS



P16: 18x20 cm

### **P16. Ileum**

Resin  
Replica  
Polyurethane  
Foam Replica

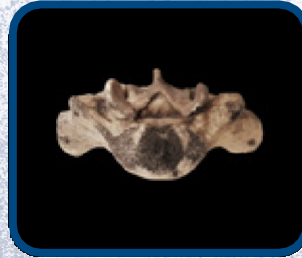

P17: 14x14 cm

### **P17. Sacrum**

Resin  
Replica  
Polyurethane  
Foam Replica



P18: 37x07 cm

### **P18. Humerus**

Resin  
Replica  
Polyurethane  
Foam Replica



# PROPS



P19: 17x07 cm

## P19. Rib

Resin  
Replica

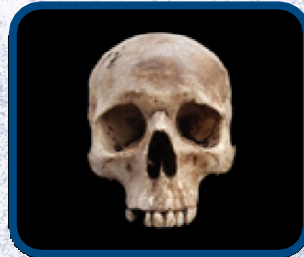

P20: 16x23 cm

## P20. Skull

Resin  
Replica

Polyurethane  
Foam Replica



P21: 15x12 cm

## P21. Jaw

Resin  
Replica

Polyurethane  
Foam Replica









[www.baburkacinemacrafts.com](http://www.baburkacinemacrafts.com)  
[baburkproductionfactory@gmail.com](mailto:baburkproductionfactory@gmail.com)



@baburkacinemacrafts